

Name of Horse: Wolfe whisper.  
ESNZ Registration Number: \_\_\_\_\_

Signature & Stamp of Equestrian Sports New Zealand:

Date: \_\_\_\_\_

**To be completed by Rider, Owner or Person Responsible over 18 years**

Date of birth: 16/10/2011 Country of birth: NZ.

Colour: Chestnut. Sex: M/G/S Height: 170 cm. Breed: Hanoverian.

Sire: Whisper Dam: Cocheral Amour Sire of Dam: Weserwolf.

Head: Diamond and Floxer/light coloured mozzle.

Left fore: white sock

Right fore: white sock

Left hind: white sock

Right hind: white sock

Body Markings: \_\_\_\_\_

Microchip Number (if applicable): \_\_\_\_\_

Floxer mane and tail

Markings to be drawn in RED. Brands sketched in place and in detail box. Whorls marked with X in BLACK. Scars with an arrow.

**Outline Diagram**

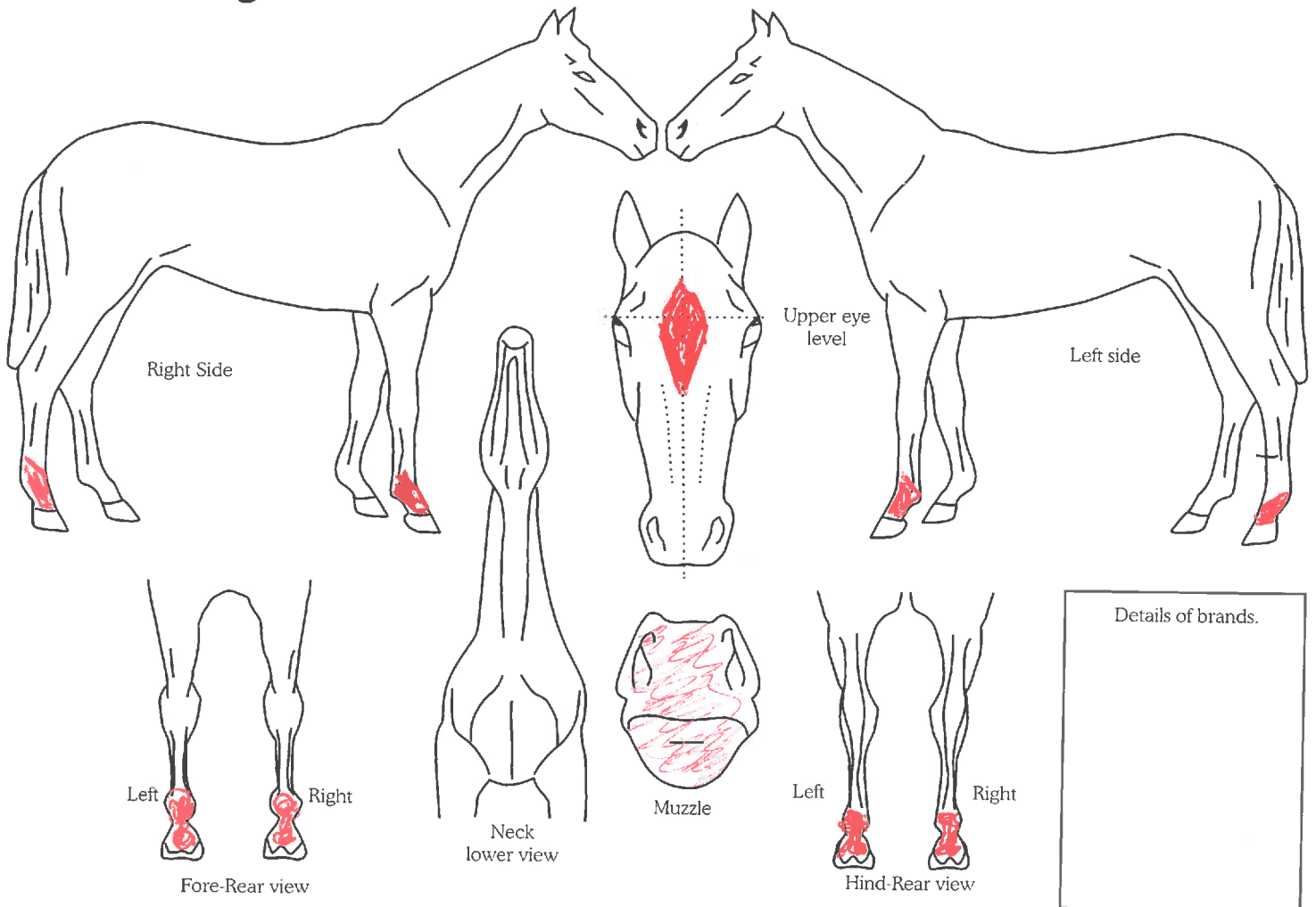

**Completed by:**  
Name: Alison homau.  
Date: 5/6/2021  
Signature: [Signature]

Address: \_\_\_\_\_  
\_\_\_\_\_  
\_\_\_\_\_