

Name of Horse: Silverstone Topaz
ESNZ Registration Number: 289453

Signature & Stamp of Equestrian Sports New Zealand:
Date: 22/10/2020 [Signature]
EQUESTRIAN SPORTS
NEW ZEALAND

To be completed by Rider, Owner or Person Responsible over 18 years

Date of birth: 8 April 2013 Country of birth: NZ
Colour: Bay Sex: M/G/S Height: 160cm Breed: Clyde x TB
Sire: TBar Pete Dam: Bessie Sire of Dam: ?
Head: Star with Crooked Stripes
Left fore: sock
Right fore: ✓
Left hind: sock
Right hind: stocking
Body Markings: ✓
Microchip Number (if applicable): _____

Markings to be drawn in RED. Brands sketched in place and in detail box. Whorls marked with X in BLACK. Scars with an arrow.

Outline Diagram

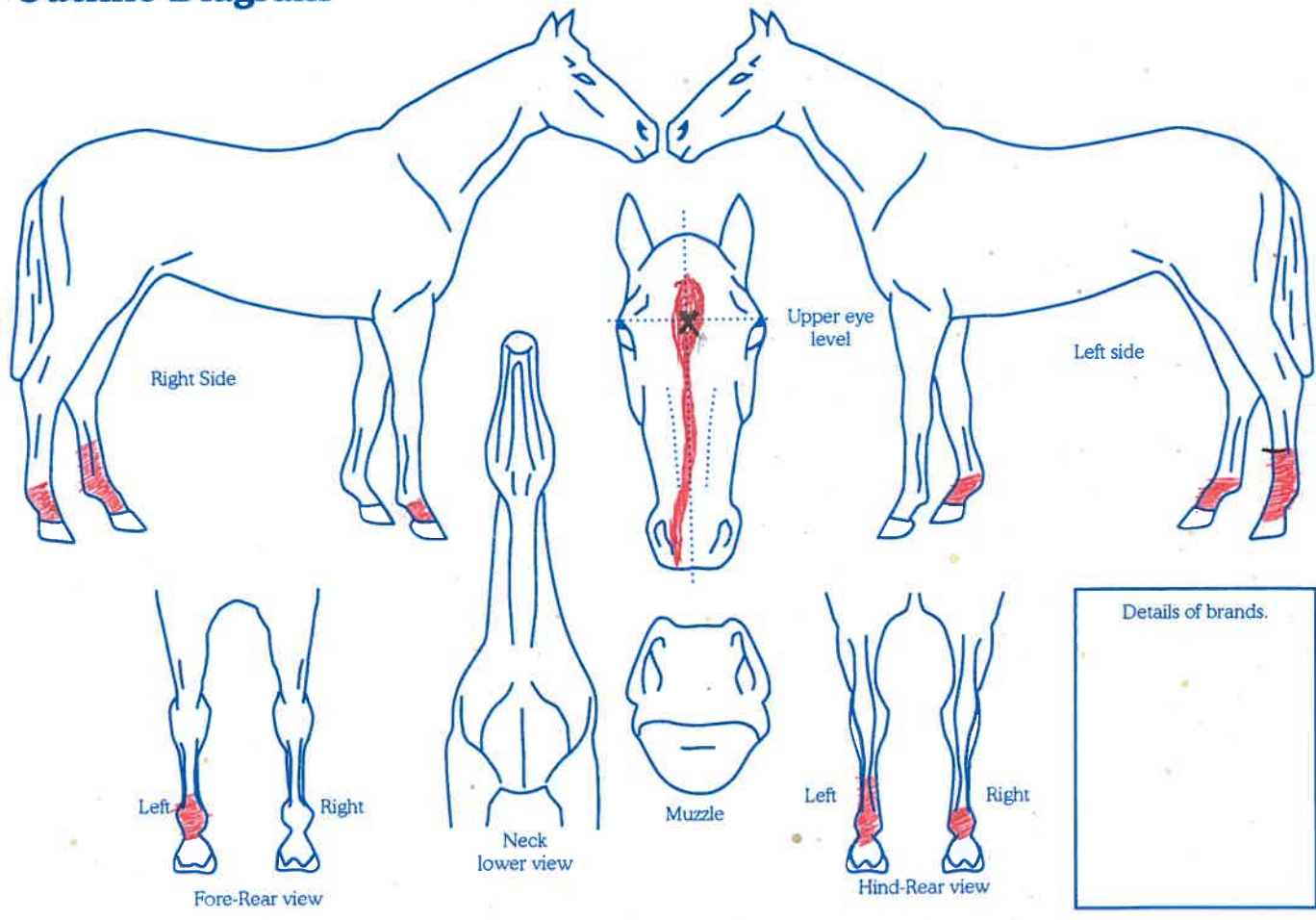

Completed by:
Name: Vanessa Ingerson
Date: 13 October 2020
Signature: [Signature]
Address: 263 Whitemans Valley Road, Whitemans Valley Upper Hut.