

Name of Horse: Kingslea Picture Perfect  
ESNZ Registration Number: 282886

Signature & Stamp of Equestrian Sports New Zealand:  
Date: 28 MAR 2018



**To be completed by Rider, Owner or Person Responsible over 18 years**

Date of birth: 2012 Country of birth: NZ  
Colour: Chestnut Sex: Mare Height: 147.5 Breed: Gisborne bred  
Sire: Not known Dam: Not known Sire of Dam: Not known  
Head: Stripe  
Left fore: White half Stocking  
Right fore: \_\_\_\_\_  
Left hind: White Stocking  
Right hind: White Stocking  
Body Markings: \_\_\_\_\_  
Microchip Number (if applicable): \_\_\_\_\_

Markings to be drawn in RED. Brands sketched in place and in detail box. Whorls marked with X in BLACK. Scars with an arrow.

**Outline Diagram**

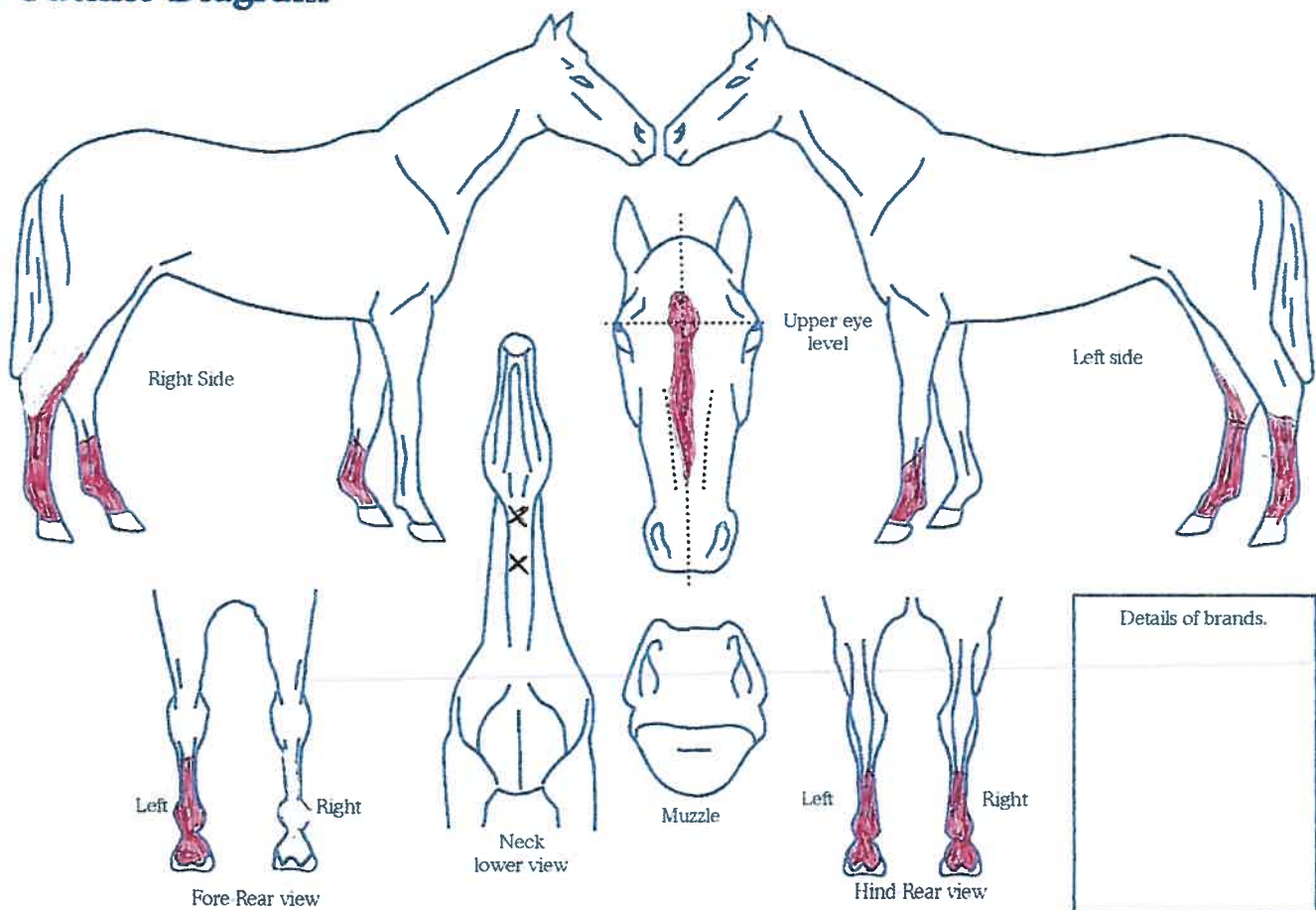

Completed by:  
Name: Leanne Cashin  
Date: 12 March 2018  
Signature: LM Cashin

Address: 469 Waitakere Rd  
Taupaki, Auckland  
0782