

ESNZ Registration Number: _____

To be completed by Rider, Owner or Person Responsible over 18 years

Date: _____

Date of birth: 19.12.13 Country of birth: NZ

Colour: Chestnut Sex: M/G/S Height: 168 cm Breed: NZ Warmblood

Sire: HB Rohdinger Dam: Fjewelt mH Sire of Dam: Flemmingh

Head: Whorl at upper eye right of midline white star, conjoined stripe to muzzle. Strip mixed border.

Left fore: None

Right fore: None

Left hind: Distal Y3 cannon & hoof

Right hind: Distal Y3 cannon & hoof

Body Markings: 2 white mixed spots left hip & gluteal region.

Microchip Number (if applicable): 985125000106215

Markings to be drawn in RED. Brands sketched in place and in detail box. Whorls marked with X in BLACK. Scars with an arrow.

Outline Diagram

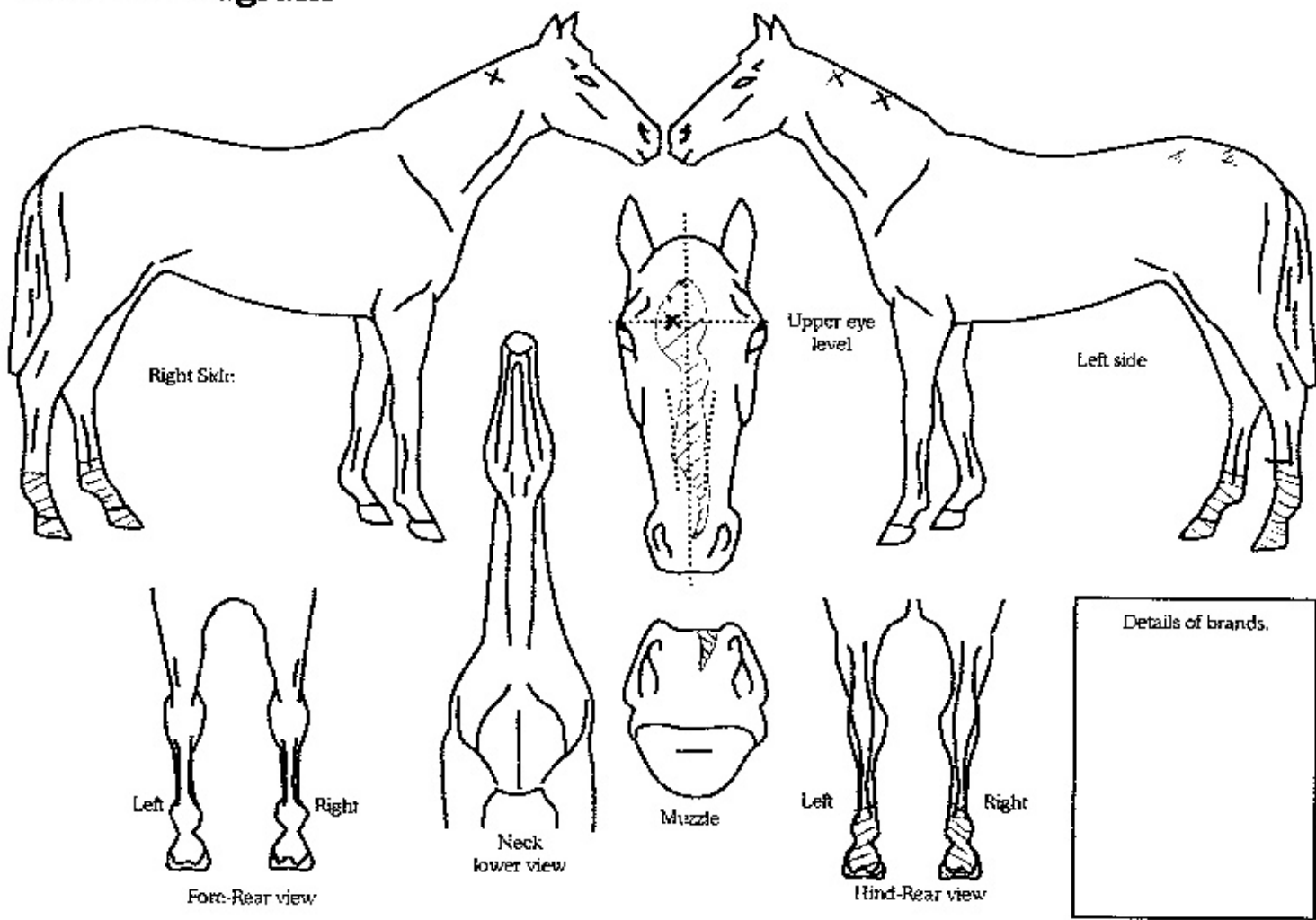

Completed by:
 Name: Bridget Poppelwell
 Date: 25/07/21
 Signature: [Handwritten Signature]

Address: 660 Ohariu Valley Road, Wellington 6037.