

Name of Horse: Everett ECPH

ESNZ Registration Number: _____

Signature & Stamp of Equestrian Sports New Zealand:

Date: _____

To be completed by Rider, Owner or Person Responsible over 18 years

Date of birth: 12/2/17 Country of birth: NZ

Colour: Bay Sex: M/G/S Height: _____ Breed: Warmblood

Sire: Etoulon VDL Dam: Picarka Sire of Dam: Pionier

Head: Whorl contained within blaze, conjoined snip containing flesh mark

Left fore: No markings, black hoof to right nostril.

Right fore: No markings, black hoof

Left hind: white to above fetlock, white hoof

Right hind: white to above fetlock, white hoof

Body Markings: High left and right crest whorls

Microchip Number (if applicable): _____ 985125000096605



Markings to be drawn in RED. Brands sketched in place and in detail box. Whorls marked with X in BLACK. Scars with an arrow.

Outline Diagram

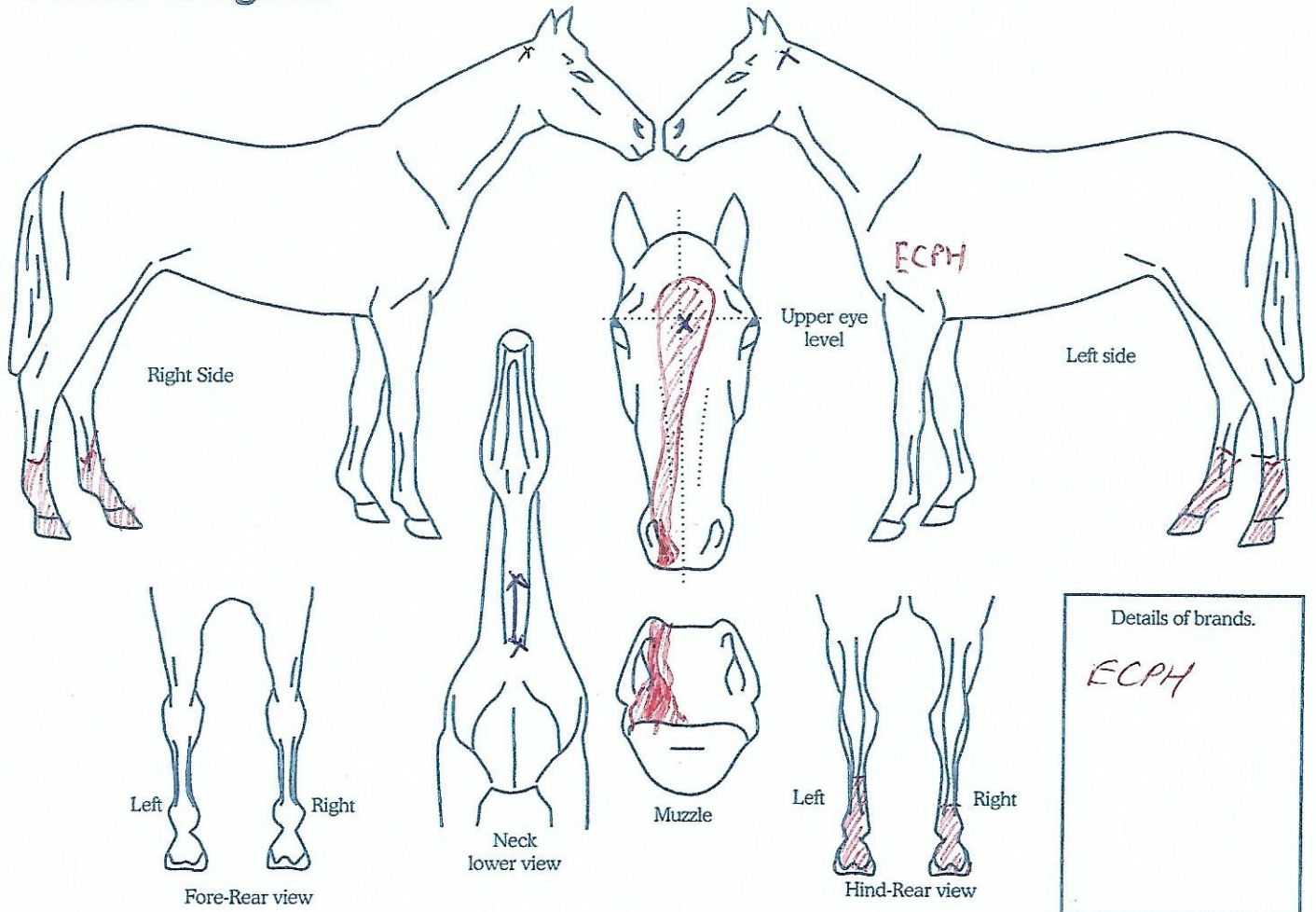

Completed by:
Name: Katie Grant BSc Cert AQR (Am) Address: South Wairarapa Vets
Date: 8.5.20 3240 State Highway 2
Signature: [Signature] Clareville 5713