

Name of Horse: Boo Jingles
ESNZ Registration Number: _____

Signature & Stamp of Equestrian Sports New Zealand:

To be completed by Rider, Owner or Person Responsible over 18 years

Date: _____

Date of birth: 2/12/2014 Country of birth: NZ
Colour: Cremello Sex: M/G/S Height: 148cm Breed: Quarterhorse
Sire: Doc's Golden Pride Dam: Honey Sire of Dam: _____

Head: _____
Left fore: _____
Right fore: _____
Left hind: _____
Right hind: _____
Body Markings: _____
Microchip Number (if applicable): _____

Markings to be drawn in RED. Brands sketched in place and in detail box. Whorls marked with X in BLACK. Scars with an arrow.

Outline Diagram

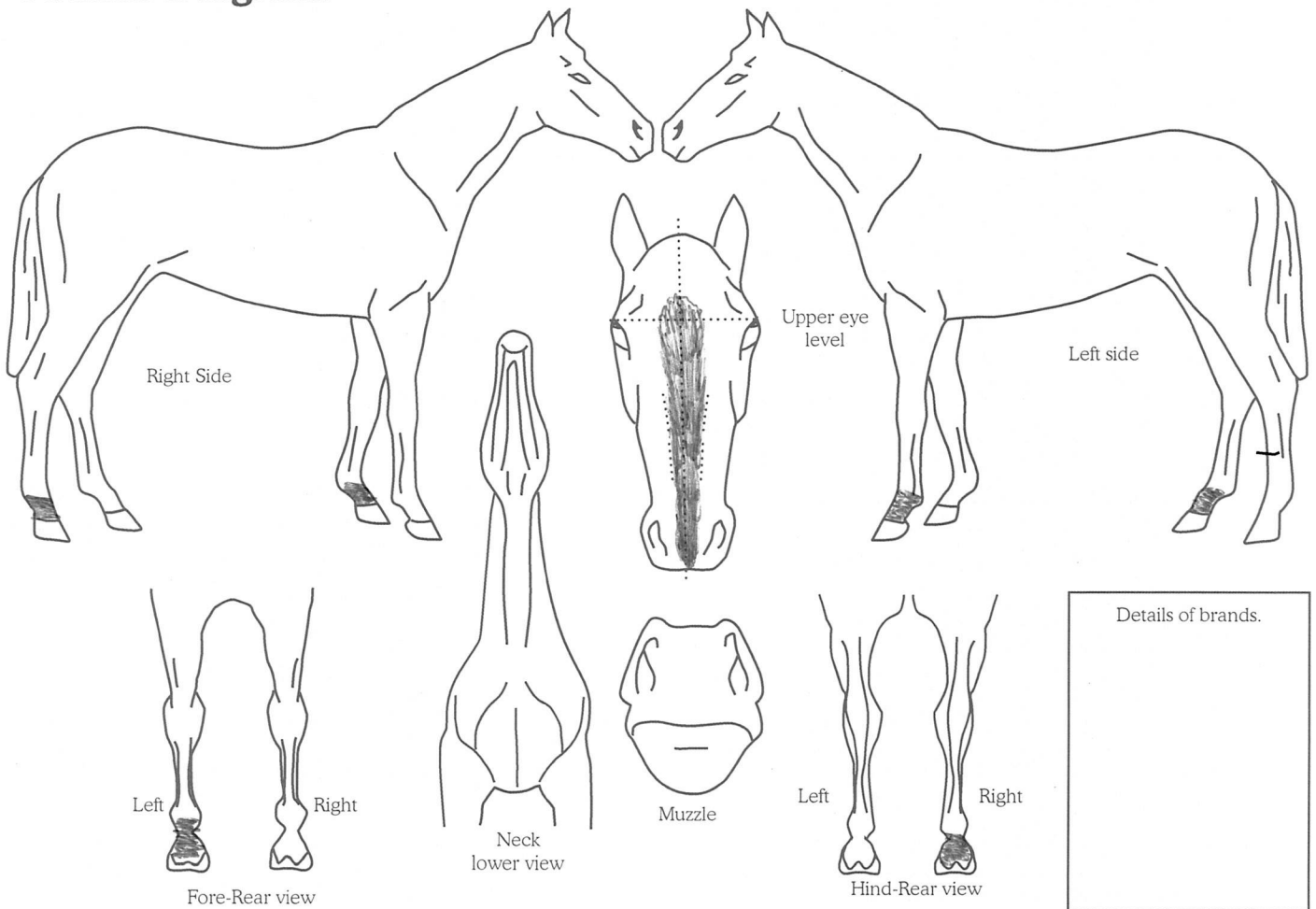

Completed by:

Name: Cheryl Etheridge

Date: 23/10/2021

Signature: _____

Address: 465 Ellesmere road RD 2
Lincoln 7672