

Name of horse: Paiche Belle  
ESNZ Registration Number: 295762

Signature & Stamp of Equestrian Sports New Zealand:  
C. Pimm  
Date: 9/7/21 EQUESTRIAN SPORTS  
NEW ZEALAND

To be completed by Rider, Owner or Person Responsible over 18 years

Date of birth: 01/01/2012 Country of birth: NZ  
Colour: Piebald Sex:  M  F GIS Height: 165 Breed: Station bred  
Sire: Kuatoria Paiche Dam: Kitkat Sire of Dam: Red cat  
Head: Star and snip  
Left fore: Knee sock  
Right fore: knee sock  
Left hind: stocking  
Right hind: white leg / stocking  
Body Markings: as drawn  
Microchip Number (if applicable): n/a

Markings to be drawn in RED. Brands sketched in place and in detail box. Whorls marked with X in BLACK. Scars with an arrow.

Outline Diagram

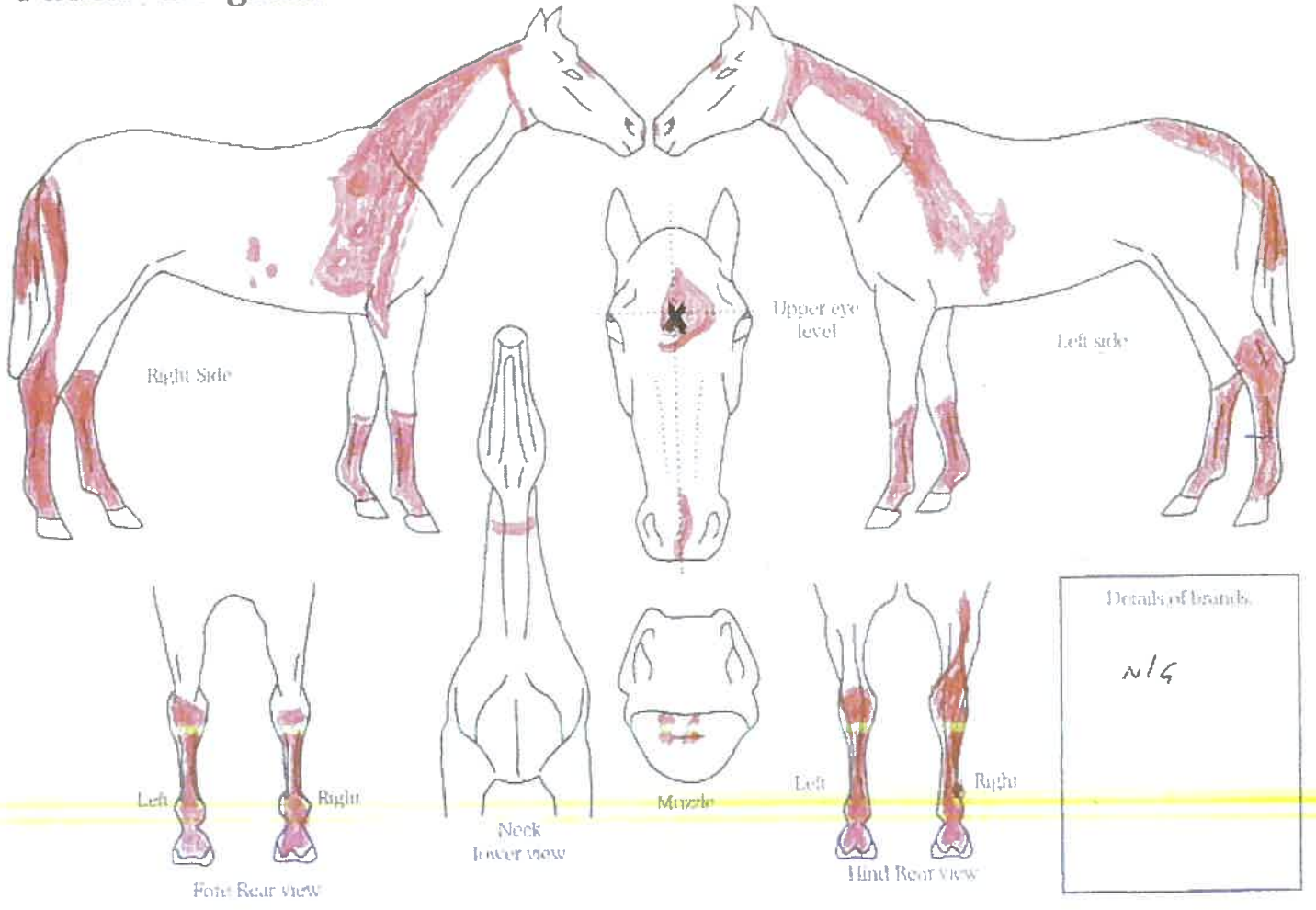

Completed by:  
Name: Virginia Mcgowan Address: 65 Maungarangi Rd  
Date: 2/7/2021 Paengaroa  
Signature: [Signature] Te Puke 3189