

Name of Horse: Wolfe whisper
ESNZ Registration Number: 290682

Signature & Stamp of Equestrian Sports New Zealand:

[Signature]



Date: 12/7/21 EQUESTRIAN SPORTS
NEW ZEALAND

To be completed by Rider, Owner or Person Responsible over 18 years

Date of birth: 16/10/2011 Country of birth: NZ

Colour: Chestnut Sex: M/G/S Height: 170 cm Breed: Hanoverian

Sire: Whisper Dam: Cacherel Amour Sire of Dam: Weserwolf

Head: Diamond and Flaxen/light coloured muzzle.

Left fore: white sock

Right fore: white sock

Left hind: white sock

Right hind: white sock

Body Markings: _____

Microchip Number (if applicable): _____

Flaxen mane and tail

Markings to be drawn in RED. Brands sketched in place and in detail box. Whorls marked with X in BLACK. Scars with an arrow.

Outline Diagram

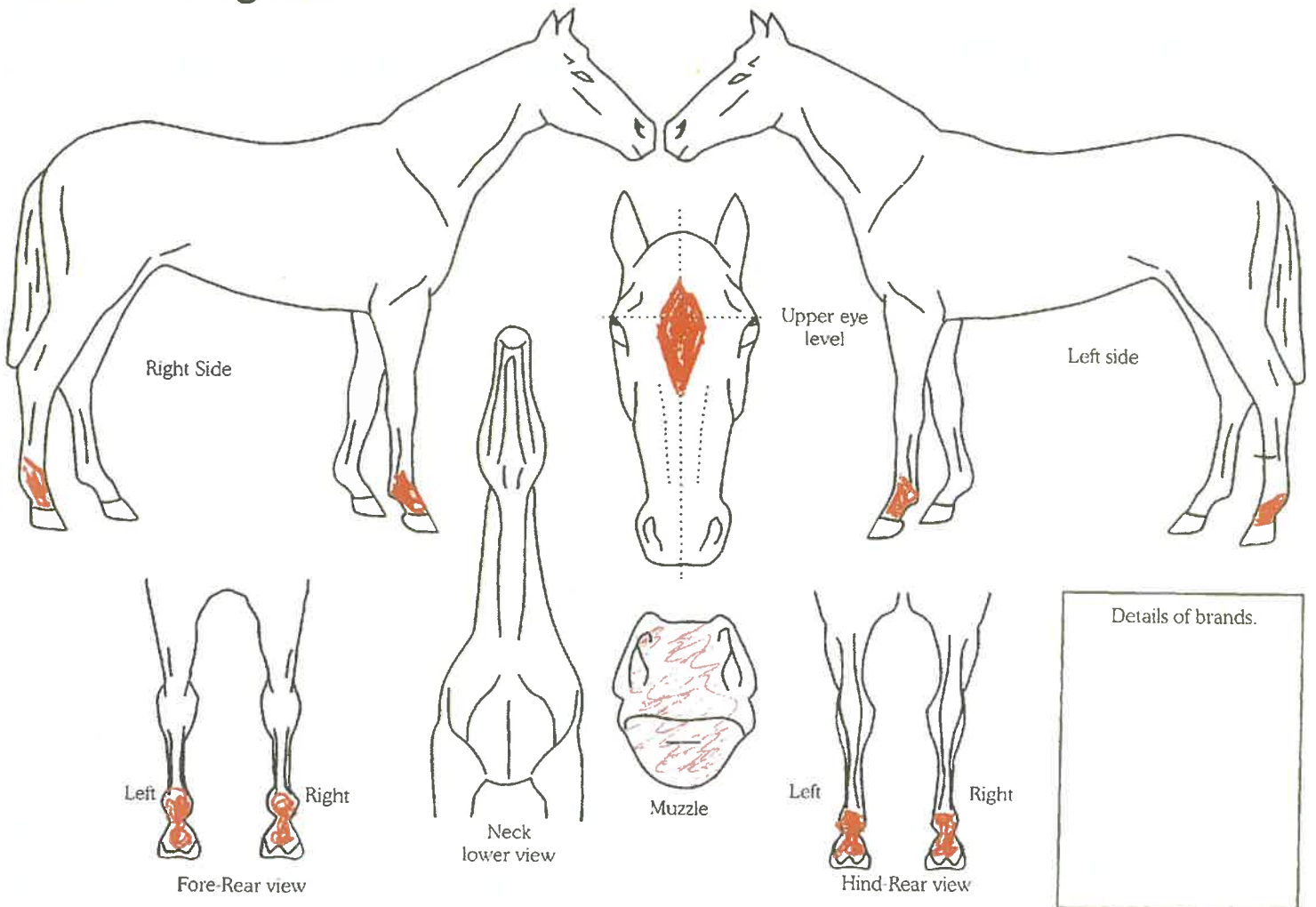

Completed by:

Name: Aliqazi komar

Date: 5/6/2021

Signature: *[Signature]*

Address: _____
