

Name of Horse: GO ELMO.  
ESNZ Registration Number: 289649

Signature & Stamp of Equestrian Sports New Zealand.  
Date: 10.11.2020  
EQUESTRIAN SPORTS  
NEW ZEALAND

To be completed by Rider, Owner or Person Responsible over 18 years

Date of birth: 5/11/2010 Country of birth: NZ.

Colour: Piebald Sex: M G/S Height: 160cm

Breed: Stationbred.  
Sire: ? Dam: ? Sire of Dam: ?

Head: Star & snip.

Left fore: \_\_\_\_\_

Right fore: sock.

Left hind: sock.

Right hind: sock.

Body Markings: Piebald patches

Microchip Number (if applicable): N/A

Markings to be drawn in RED. Brands sketched in place and in detail box. Whorls marked with X in BLACK. Scars with an arrow.

### Outline Diagram

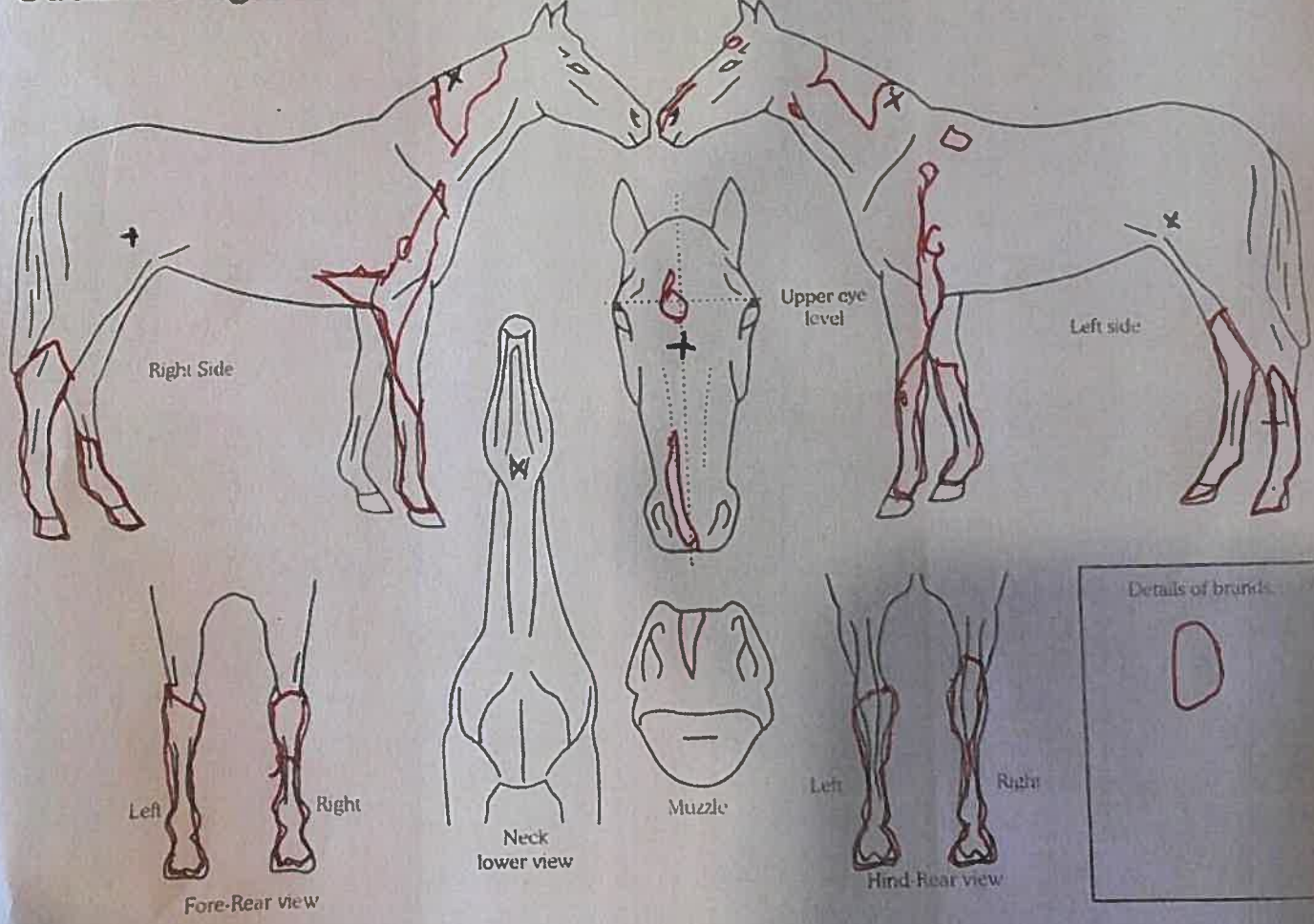

Completed by: Emma Hagen  
Name: \_\_\_\_\_  
Date: 9/11/2020  
Signature: [Signature]

Address: 39 Mangarua Rd  
Hastings  
4174