

Name of Horse: Hawthorne McLeish  
ESNZ Registration Number: 289375

Signature & Stamp of Equestrian Sports New Zealand:  
Date: 20/10/20  
**EQUESTRIAN SPORTS  
NEW ZEALAND**

**To be completed by Rider, Owner or Person Responsible over 18 years**

Date of birth: 15/8/2015 Country of birth: NZ

Colour: Bay Sex: Gelding Height: 163cm Breed: Crossbred

Sire: McLeish Dam: Molly Sire of Dam: \_\_\_\_\_

Head: Central whorl, white blaz

Left fore: white stocking inverted below knee

Right fore: Black points

Left hind: White 3/4 stocking

Right hind: White 3/4 stocking

Body Markings: Whorls - left side behind ear, chest and lower neck, both sides on lower flank at stifle points.

Microchip Number (if applicable): N/A

Markings to be drawn in RED. Brands sketched in place and in detail box. Whorls marked with X in BLACK. Scars with an arrow.

**Outline Diagram**

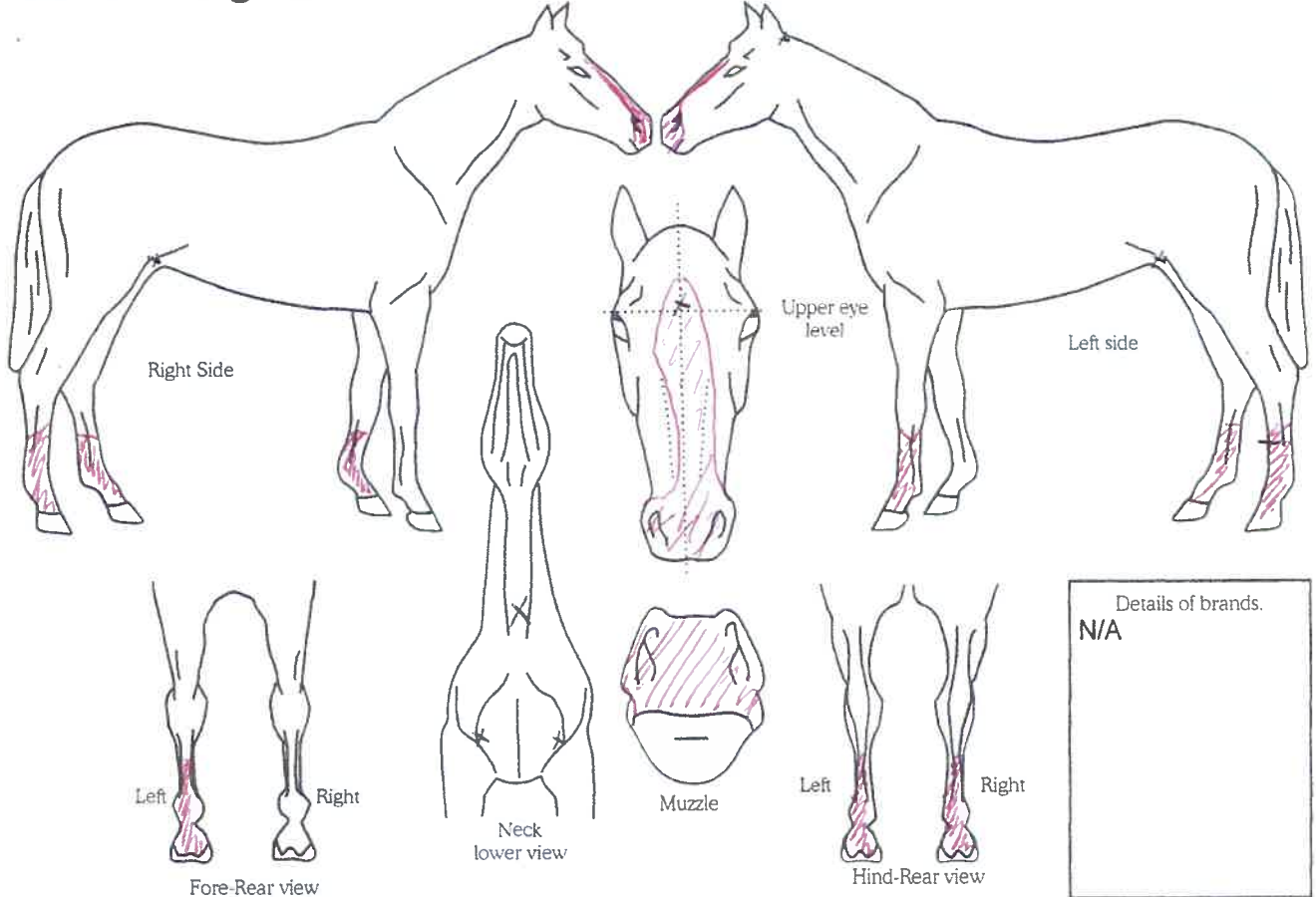

**Completed by:**  
Name: Anna Gale Address: 4080 Northbank Road  
Date: 20/10/20 Renwick  
Signature: [Signature] 7243