

Name of Horse: Miss Candy floss

ESNZ Registration Number: 285212

Signature & Stamp of Equestrian Sports New Zealand:

Date: 23/01/2019



To be completed by Rider, Owner or Person Responsible over 18 years

Date of birth: Unknown (2008) Country of birth: NZ

Colour: Palomino Sex: M/G/S Height: 131 cm Breed: Riding Pony X Welsh

Sire: Unknown Dam: Unknown Sire of Dam: Unknown

Head: White blaze from mid-forehead, down centre of face to above nostrils

Left fore: White sock to below knee

Right fore: _____

Left hind: White sock to below hock

Right hind: White sock to below hock

Body Markings: None

Microchip Number (if applicable): n/a

Markings to be drawn in RED. Brands sketched in place and in detail box. Whorls marked with X in BLACK. Scars with an arrow.

Outline Diagram

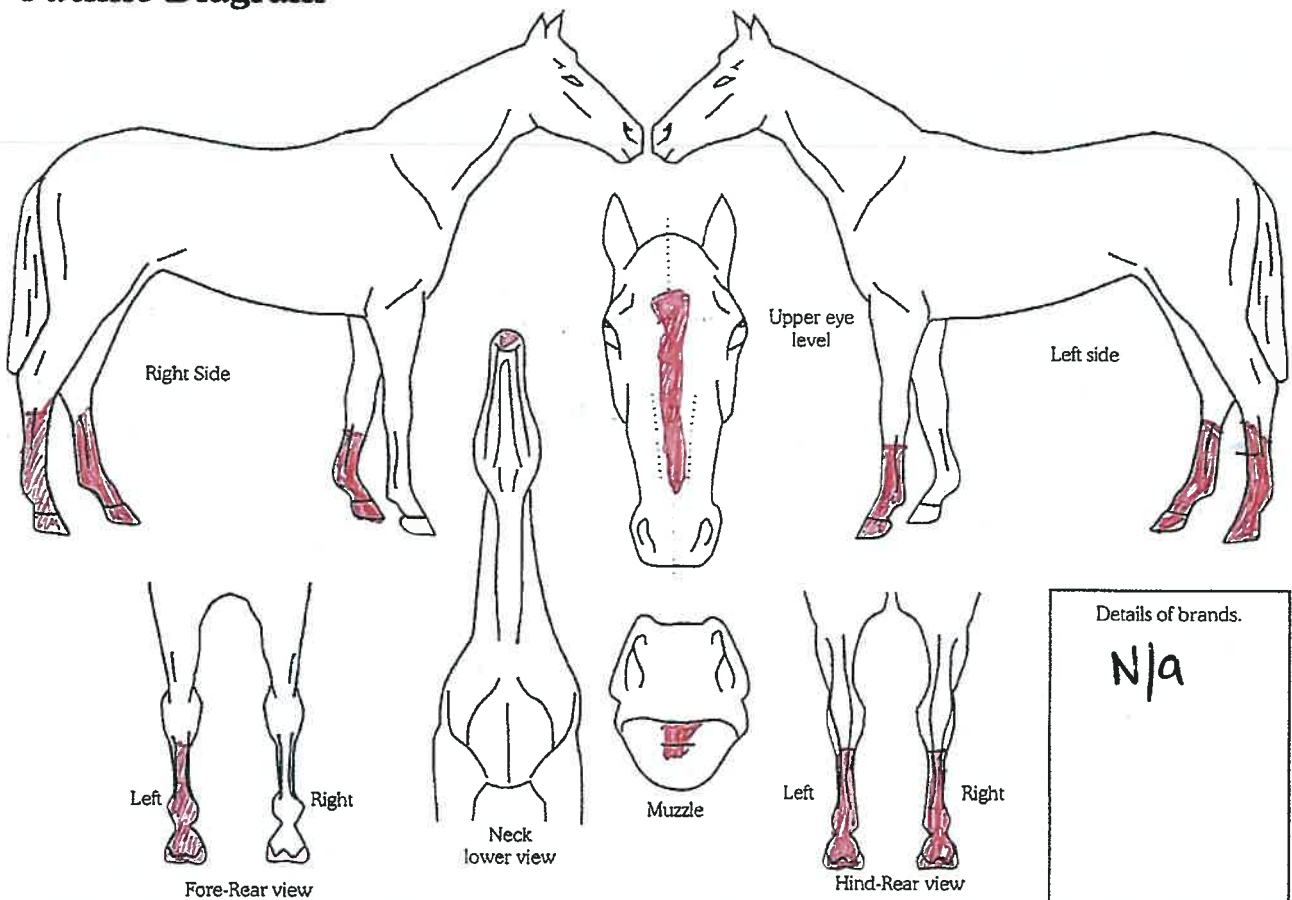

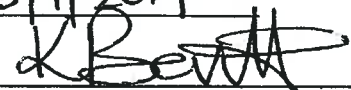
Completed by:
Name: Karen Beritt
Date: 10/1/2019
Signature: 

Address: 1600 Wharekopae Rd,
RD2, Ngatapa, 4072