

Name of Horse: Twin Blues Romano
ESNZ Registration Number: 285172

Signature & Stamp of Equestrian Sports New Zealand

Date: 14/01/2017

To be completed by Rider, Owner or Person Responsible over 18 years

Date of birth: 2011 (17-10-11) Country of birth: NZ

Colour: Buckskin Sex: M / G / S Height: 144 cm Breed: Pony

Sire: Naibara Solstice Dam: Lakeview Sire of Dam: Rockdon Desire

Head: Narrow blaze Serenade

Left fore: -

Right fore: Sock

Left hind: Sock

Right hind: sock

Body Markings: _____

Microchip Number (if applicable): _____

Markings to be drawn in RED. Brands sketched in place and in detail box. Whorls marked with X in BLACK. Scars with an arrow.

Outline Diagram

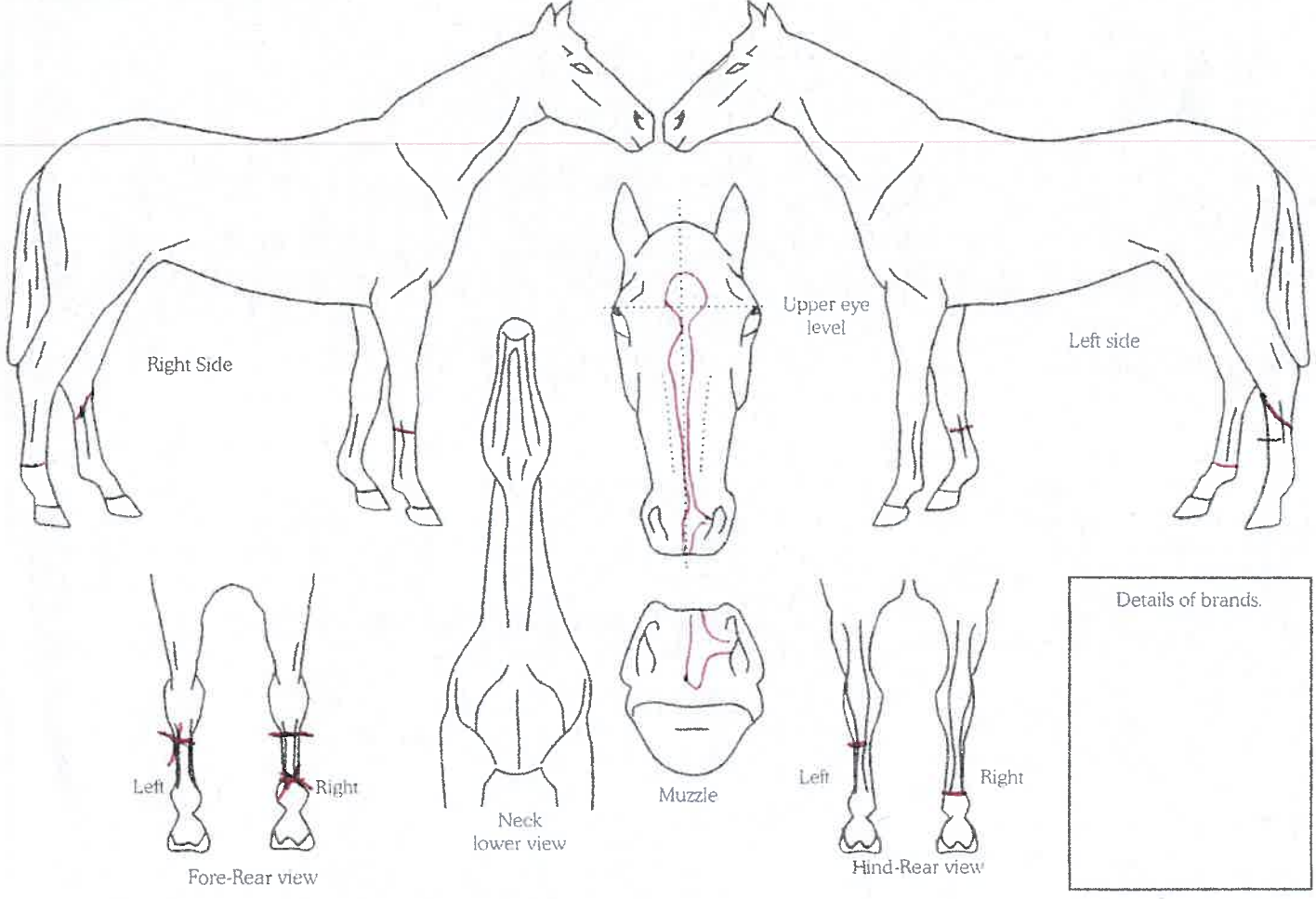

Completed by:
Name: Mally Buist-Brown
Date: 9-1-19
Signature: 

Address: 126 Kivers Rd
R107
CHCH 7677