

Name of Horse: Goodview Scarlet Poppy
ESNZ Registration Number: 285018

Signature & Stamp of Equestrian Sports New Zealand:

Date: 03/01/2019



To be completed by Rider, Owner or Person Responsible over 18 years

Date of birth: 9-12-2014 Country of birth: NZ
Colour: Bay Sex: M/G/S Height: 16hr Breed: NZ Sport Horse
Sire: Double J Rep: charge Dam: Betty Sire of Dam: Killarney
Head: White blaze
Left fore: Whitesock
Right fore: Whitesock
Left hind: Whitesock
Right hind: Whitesock
Body Markings: _____
Microchip Number (if applicable): _____

Markings to be drawn in RED. Brands sketched in place and in detail box. Whorls marked with X in BLACK. Scars with an arrow.

Outline Diagram

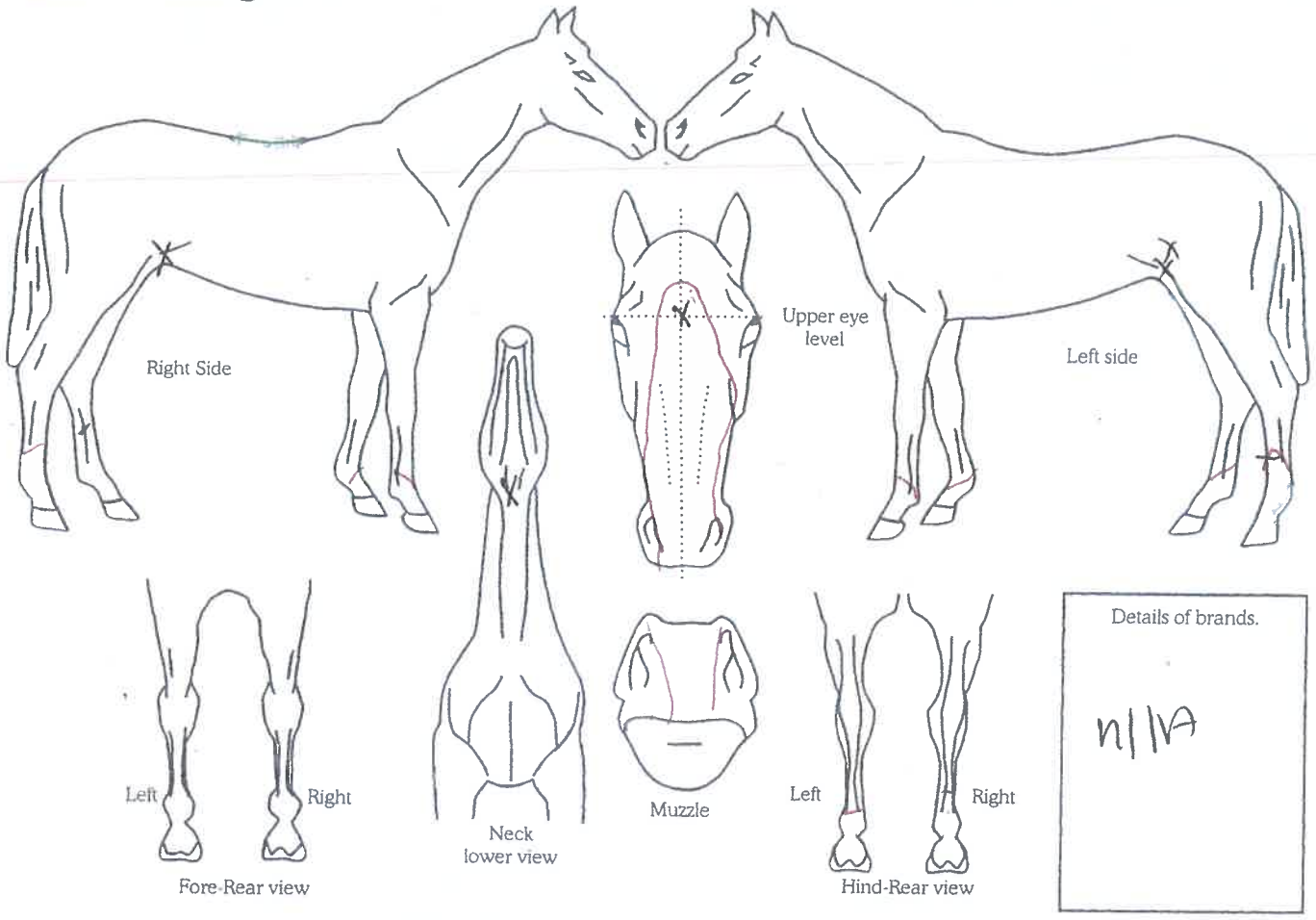

Completed by:
Name: Sharon L. Jackson
Date: 12-12-18
Signature: [Signature]
Address: 287c Millers Road
R02
Canterbury