

Name of Horse: Tally
ESNZ Registration Number: 285072

Signature & Stamp of Equestrian Sports New Zealand.
Date: 27/12/18

To be completed by Rider, Owner or Person Responsible over 18 years

Date of birth: 1/08/2010 Country of birth: New Zealand
Colour: Dapple Grey Sex: M/G/S Height: 16.1hh Breed: Gilshorne ★
Sire: _____ Dam: _____ Sire of Dam: _____
Head: _____
Left fore: _____
Right fore: _____
Left hind: _____
Right hind: _____
Body Markings: _____
Microchip Number (if applicable): _____

Markings to be drawn in RED. Brands sketched in place and in detail box. Whorls marked with X in BLACK. Scars with an arrow.

Outline Diagram

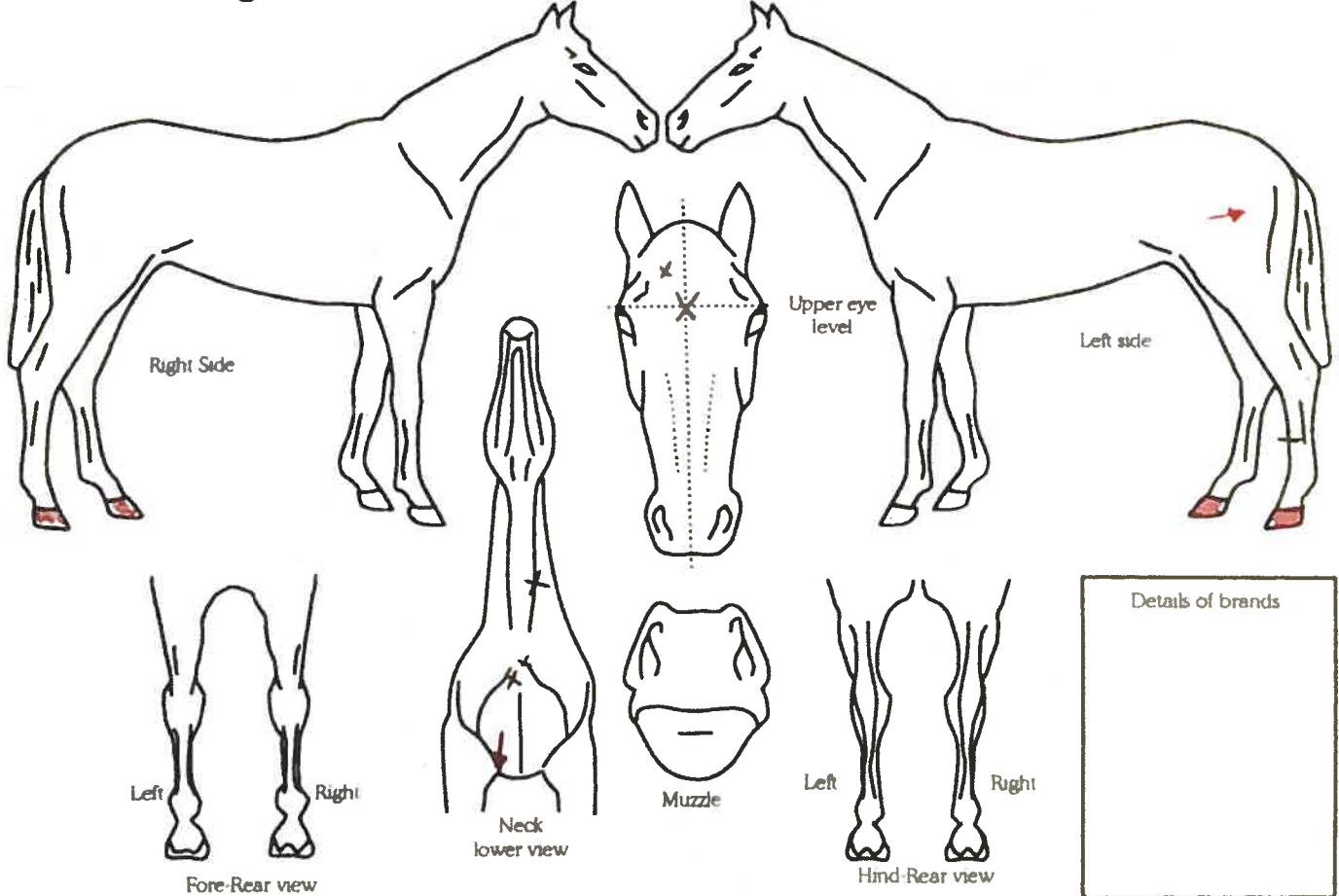

Completed by:
Name: Ella Ryan
Date: 25/12/2018
Signature: Ella Ryan
Address: 35 Kildare Avenue,
Glendowie
Auckland.