

Name of Horse: Molvar DL
ESNZ Registration Number: 284995

Signature & Stamp of Equestrian Sports New Zealand:

Date: 7/12/18



To be completed by Rider, Owner or Person Responsible over 18 years

Date of birth: 2014 Country of birth: NZ
Colour: Bay Sex: M/G/S Height: 165cm Breed: Warmblood
Sire: Leo Dam: Ivy Sire of Dam: _____
Head: stripe
Left fore: sock
Right fore: _____
Left hind: _____
Right hind: _____
Body Markings: _____
Microchip Number (if applicable): _____

Markings to be drawn in RED. Brands sketched in place and in detail box. Whorls marked with X in BLACK. Scars with an arrow.

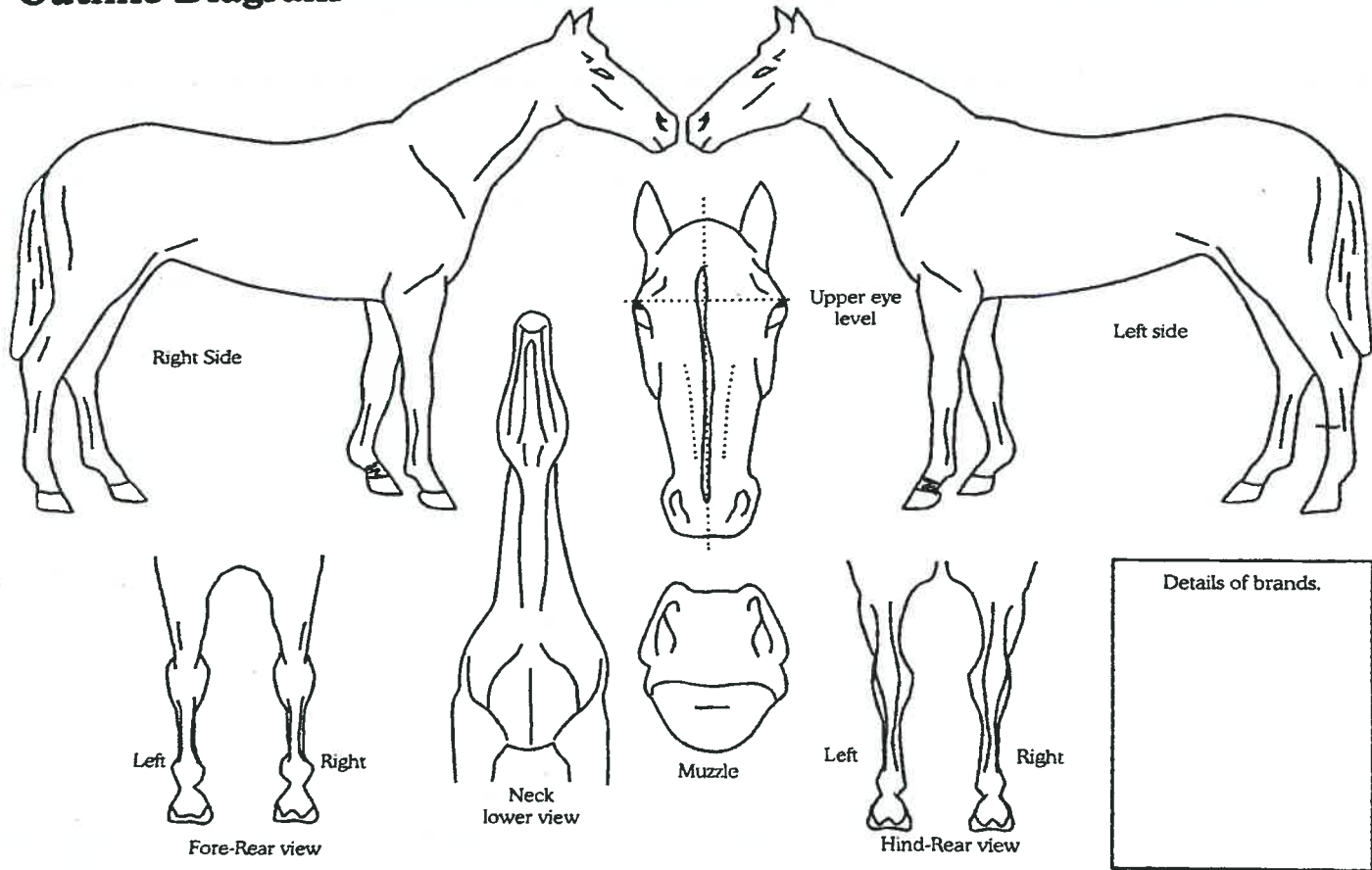
Outline Diagram



Completed by:
Name: Sam Mathews
Date: 07/12/18
Signature: 

Address: 1 Hunter Lane
Cambridge.