

Name of Horse: My fair Gypsy
ESNZ Registration Number: 284893

Signature & Stamp of Equestrian Sports New Zealand:
Date: 27/11/18
EQUESTRIAN SPORTS
NEW ZEALAND

To be completed by Rider, Owner or Person Responsible over 18 years

Date of birth: 2009 Country of birth: New Zealand
Colour: Dark Bay Sex: M/G/S Height: 138cm Breed: Selle francais
Sire: _____ Dam: _____ Sire of Dam: _____

Head: _____
Left fore: _____
Right fore: _____
Left hind: _____
Right hind: _____
Body Markings: _____
Microchip Number (if applicable): _____

Markings to be drawn in RED. Brands sketched in place and in detail box. Whorls marked with X in BLACK. Scars with an arrow.

Outline Diagram

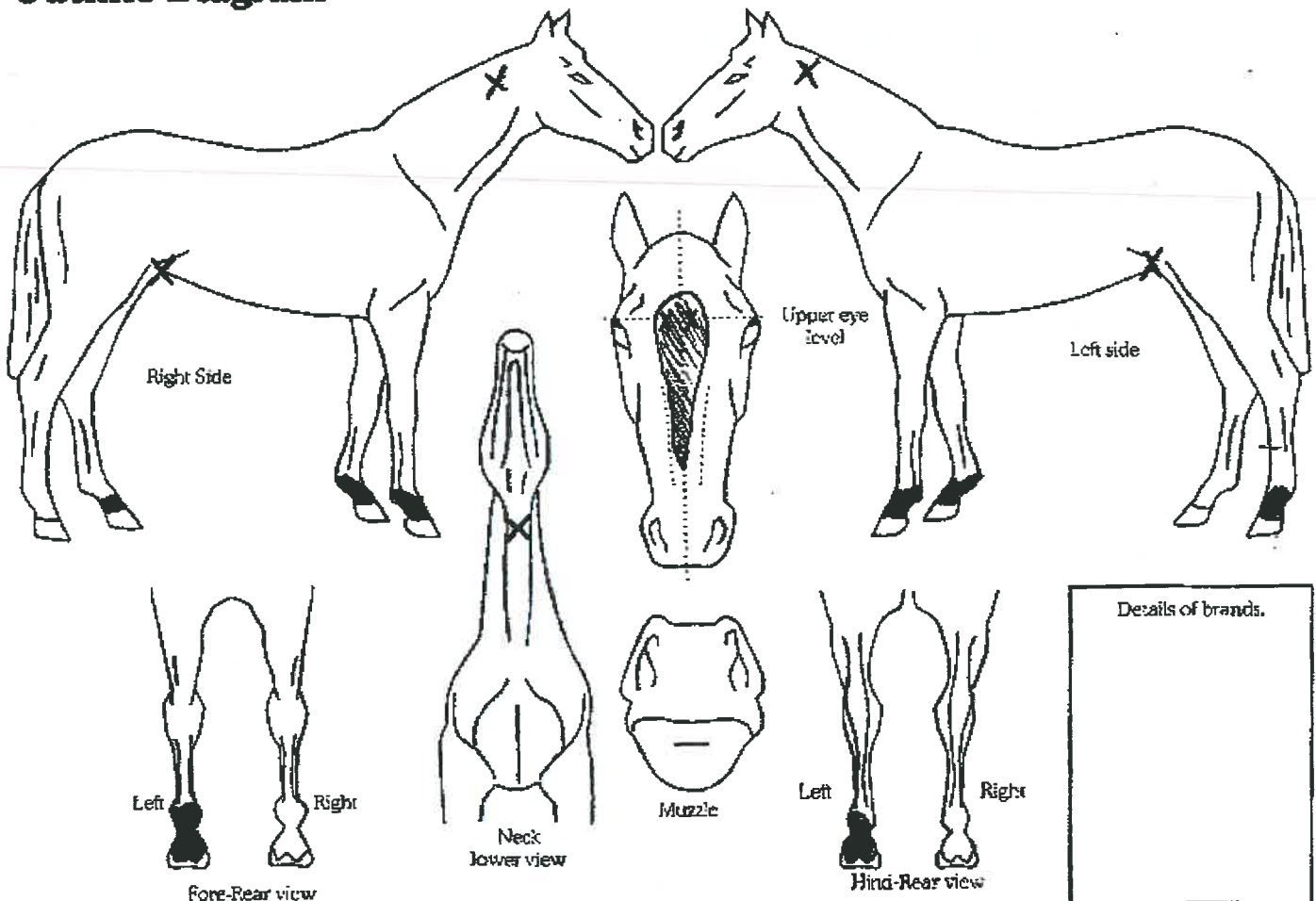

Completed by:
Name: TRISH THOMPSON
Date: 25/11/18
Signature: [Signature]

Address: 806 WOODCOCK RD
RD 1 WARKWORTH
09181