

Name of Horse: _____

ESNZ Registration Number: _____

Signature & Stamp
of National Federation:

Name of Horse: Airthrey Debt Collector

ESNZ Registration Number: 228575

Signature & Stamp
of National Federation:

Date: 29.03.10



To be filled in by Veterinarian

(DO NOT leave any blank lines)

Date of birth: 17-12-04 Country of birth: NZ

Colour: Dark Bay Sex: G Height: 15.2hh Breed: 3/4 TB 1/4 Qyd

Sire: Chrialka Zibu Dam: Dark Rummy Sire of Dam: Whinawi (A05)

Head: WHORL MIDLINE FOREHEAD WITHIN SMALL STAR

Left fore: NIL, HOOF BLACK

Right fore: WHITE CORONET MEDIALY + LATERALLY, TO 1/2 PASTERN PALMAR ASPECT, HOOF BLACK

Left hind: NIL, HOOF BLACK

Right hind: WHITE TO FULL FETLOCK MEDIALY, 2/3 FETLOCK LATERALLY, HOOF BLACK.

Body Markings: NIL

Additional identification: BILAT WHORLS BEHIND POLL + FLANKS. RIGHT VENTRAL NECK NEAR BASE.

Outline Diagram

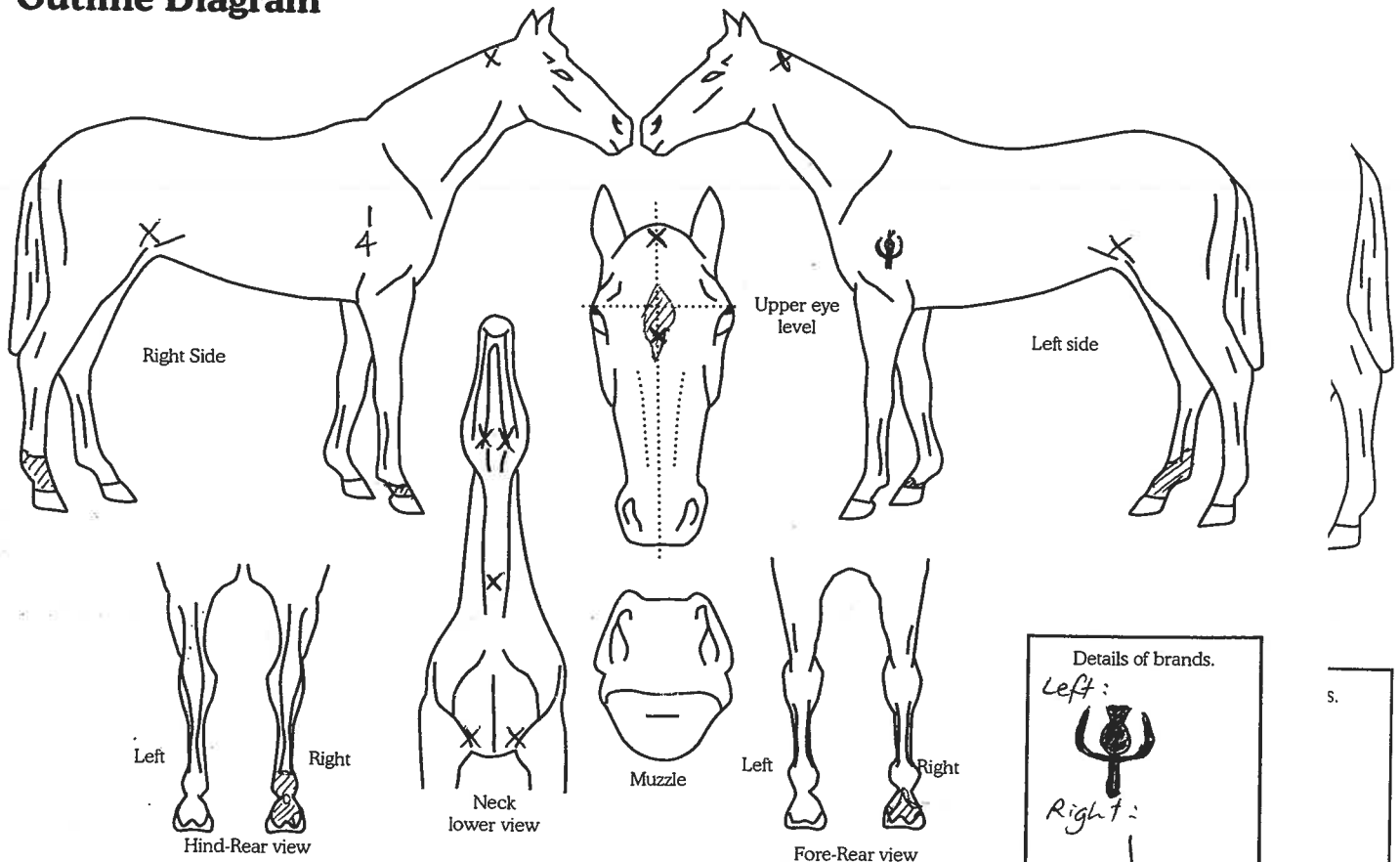

Markings to be drawn in red. Brands sketched in place and in detail box.

Whorls marked with X in black. Scars with an arrow.

Signature & Stamp of Veterinarian:

Date of inspection: 24/3/2010

Location of inspection (list below):
199 KARIOTAHU RD, WAIUKU

Please print name & address of Veterinarian:

TANYA LIEFTING, WAIUKU VET
CENTRE, 17 KITCHENER RD,
WAIUKU Phone: 092359217

Page 28