

Name of Horse: Red Chilli Bean
ESNZ Registration Number: 290827

Signature & Stamp of Equestrian Sports New Zealand:

Date: EQUESTRIAN SPORTS
NEW ZEALAND
22/7/21

To be completed by Rider, Owner or Person Responsible over 18 years

Date of birth: 03/10/2016 Country of birth: NZ
Colour: Chestnut Sex: M/G/S Height: 162hh Breed: TB

Sire: Iffraaj (GB) 2001 Dam: Cabasso (NZ) 2006 Sire of Dam: Howbaddowwantit (USA)

Head: white star becoming broken below, two whorls

Left fore: Scar on knee

Right fore: Scar on knee

Left hind: _____

Right hind: _____

Body Markings: Solid chestnut with white star on forehead scars on front knees

Microchip Number (if applicable): 985125000091326

Markings to be drawn in RED. Brands sketched in place and in detail box. Whorls marked with X in BLACK. Scars with an arrow.

Outline Diagram

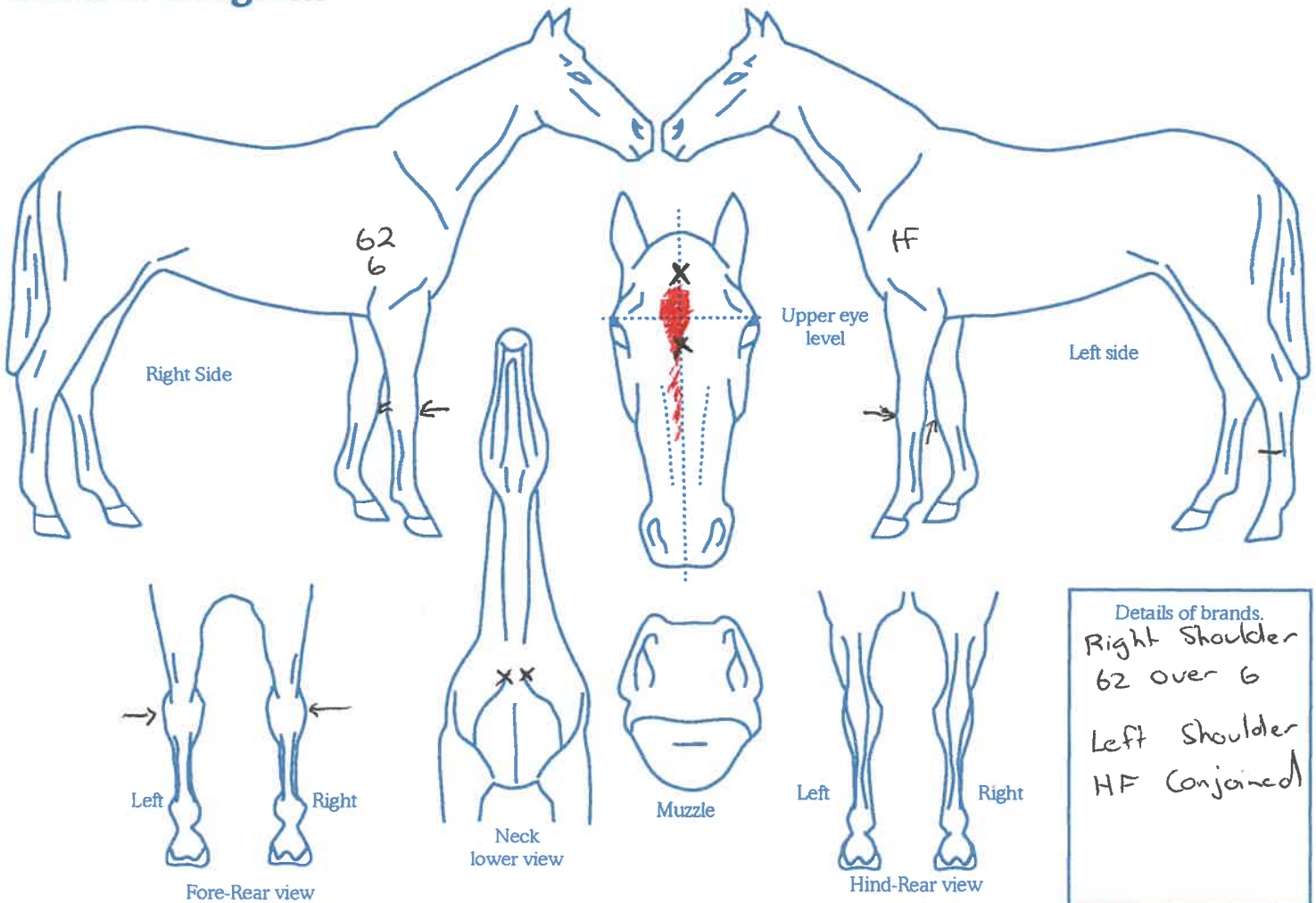

Details of brands.
Right Shoulder
62 over 6
Left Shoulder
HF Conjoined

Completed by:
Name: Natasha Edwards
Date: 18.7.2021
Signature: N. Edwards

Address: _____

