

Name of Horse: Glenmark
ESNZ Registration Number: 232 448

Signature & Stamp of National Federation:
Date: 28/10/2011

To be filled in by Veterinarian
(DO NOT leave any blank lines)

Date of birth: 2006 Country of birth: NZ
Colour: Bay Sex: G Height: 16.1 hh Breed: TB
Sire: Jim Bellow Dam: Sassyarn Sire of Dam: _____

Head: Snip on nose and some white hairs between eyes
Left fore: white band around coronet band
Right fore: white mainly on hind above coronet
Left hind: white just above coronet on front and hind
Right hind: Scar above hock on inside
Body Markings: Swirls by flank on both sides
Additional identification: Right hind foot Black, left fore foot white others Variegated
Microchip: 985125000070107

Outline Diagram

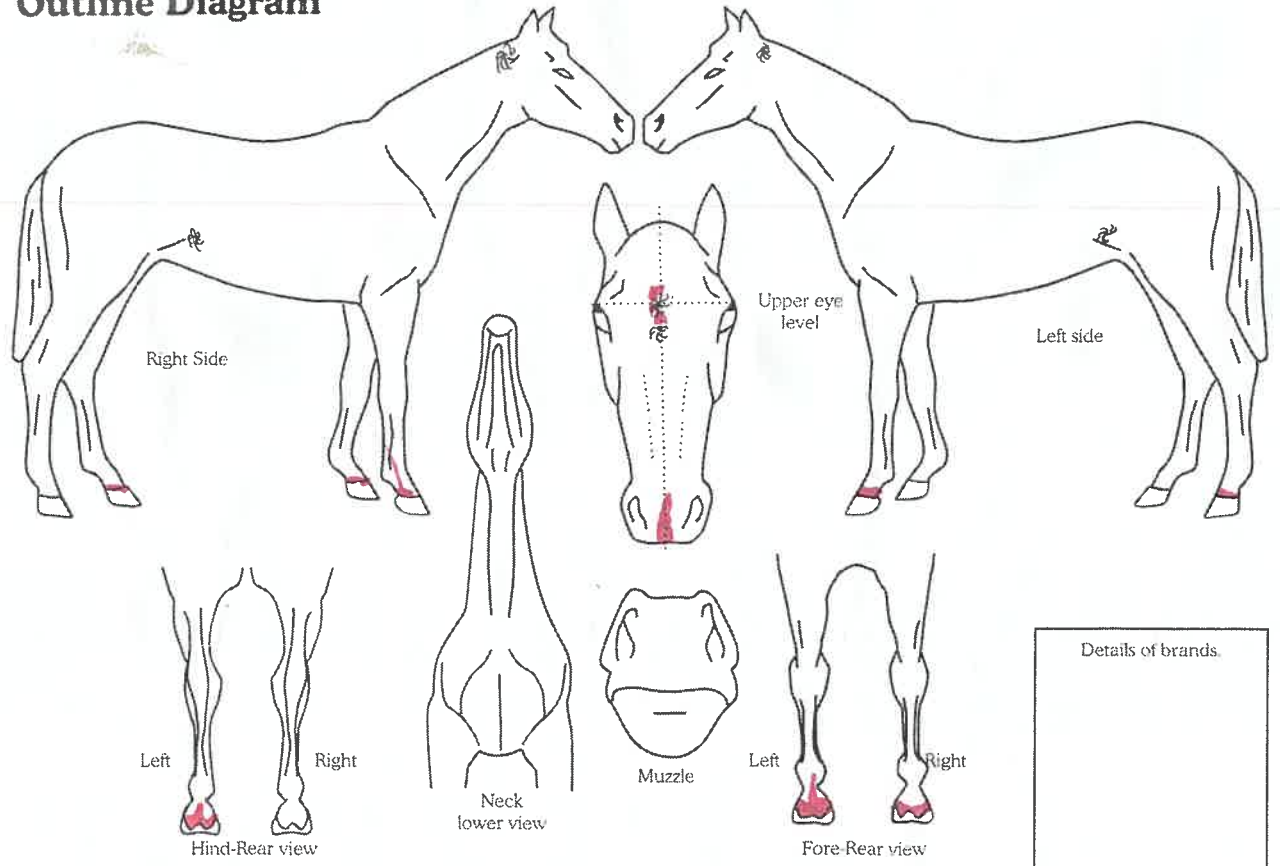

Details of brands.

Markings to be drawn in red. Brands sketched in place and in detail box.
Whorls marked with X in black. Scars with an arrow.

Signature & Stamp of Veterinarian:
Date of inspection: 19/10/11
Location of inspection (list below): Rangiora
Please print name & address of Veterinarian: Rangiora Vet Centre
Kippenberger Ave
Phone: 03 3137438