

Name of Horse: Asahi
ESNZ Registration Number: 290773

Signature & Stamp of Equestrian Sports New Zealand:

Date: 11/11/2021
**EQUESTRIAN SPORTS
NEW ZEALAND**

To be completed by Rider, Owner or Person Responsible over 18 years

Date of birth: 20/2/2015 Country of birth: Japan
Colour: Brown Sex: M/G/S Height: 16.2 hh Breed: Thoroughbred
Sire: Eishin Flash (JPN) Dam: Ashin Silvia (JPN) Sire of Dam: Candy Ride (ARG)
Head: Single whorl upper eye level mid-line Small irregular star, mixed white hairs to muzzle.
Left fore: White to pastern.
Right fore: _____
Left hind: White to fetlock.
Right hind: White to fetlock.
Body Markings: Left shoulder: B441
Microchip Number (if applicable): _____

Markings to be drawn in RED. Brands sketched in place and in detail box. Whorls marked with X in BLACK. Scars with an arrow.

Outline Diagram

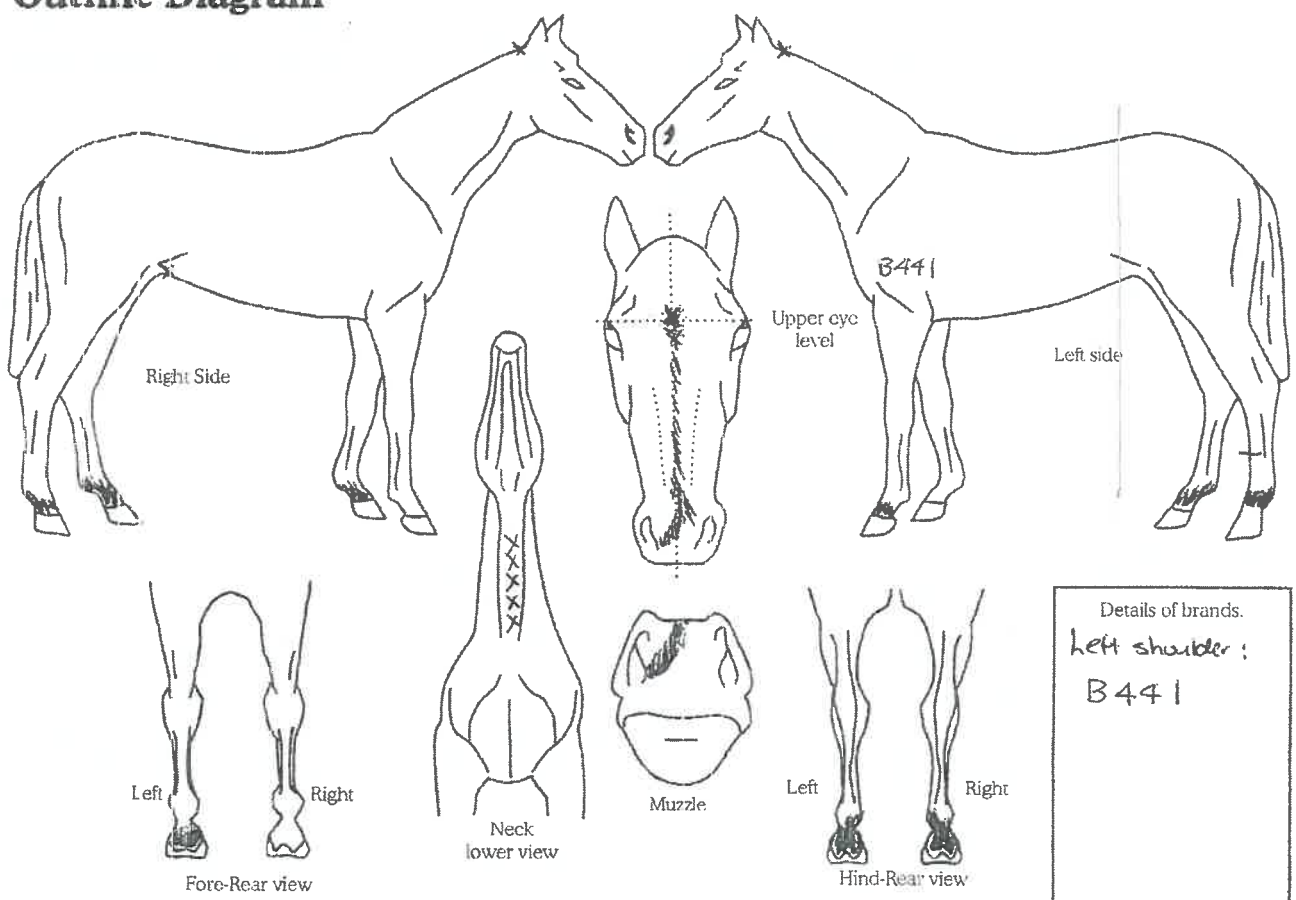

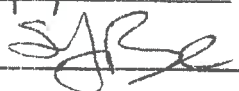
Completed by:
Name: Sharon Rayne
Date: 6/7/21
Signature: 

Address: 982 Essendon Road
201, Darfield 7571